

# COQUITLAM TEACHERS' ASSOCIATION

#208 2502 St Johns Street, Port Moody, BC V3H 2B4 Ph: 604-936-9971 Fax: 604-936-7515



**ATTENTION!**  
**READ OUR LOCAL**  
**MATTERS AGREEMENT!**  
**RATIFICATION VOTE:**  
**APRIL 29-MAY 1**

VISIT [COQUITLAMTEACHERS.COM](http://COQUITLAMTEACHERS.COM) FOR MORE INFORMATION

## Local Matters Agreement Ratification Vote

The Ratification vote for the CTA/SD43 Local Matters Agreement is next week,  
**Tuesday April 29-Thursday, May 1.**

It is very important that members cast their vote to ratify to send a signal that we are paying attention to bargaining and recognize its importance.

You can view the proposed changes to the collective agreement on the CTA website.

If you have questions about the impact or meaning of the proposed changes (or about bargaining in general), please contact Meggan Crawford ([mcrawford@cta43.org](mailto:mcrawford@cta43.org)).

Please remember, this ratification vote is for the local bargaining agreement only – other topics including salary, benefits, and working conditions are decided at the provincial level and that information will come later as the process progresses.

Every CTA member will receive a voting link via their personal email address. If you are not sure the BCTF has your personal email or you need to update please see the instructions to the right or [click here](#) to be taken to the BCTF website.

If you have questions about the voting process or do not receive your voting link by noon on Tuesday, please contact Kelly Roberts ([kroberts@cta43.org](mailto:kroberts@cta43.org)).

**How to update your email with the BCTF**



**Coquitlam Teachers' Association**





Does the BCTF have your personal email address?

I don't think so! Why?

The ratification vote for our Local Matters Agreement is happening April 29 to May 1. The BCTF needs your personal email to send you the voting link!

I gotta vote! How can I make sure they have my personal email?

- Login to [bctf.ca](http://bctf.ca)
- Click on Services and Information.
- Click on Membership and Expenses
- Click on Update Your Contact Information

# 2025-2026 Elections

## CTA EXECUTIVE COMMITTEE

The following CTA Executive Committee positions will be filled at the  
**CTA Year End General Meeting Wednesday, May 7, 2025**

- President
- First Vice President
- Second Vice President
- Local Reps to the BCTF (2)
- Members - at - Large (5)
- Member-at-Large who identifies as Indigenous (1)
- Member-at-Large who identifies as a person of colour (1)

Those interested in running for any of these positions should go to our website for a [curriculum vitae form \(Forms & Scholarships\)](#).

Please submit forms to [corbeyhj@cta43.org](mailto:corbeyhj@cta43.org) before **4:30pm on Monday, April 28, 2025**.

### CTA YEAR END GENERAL MEETING

**Wednesday, May 7, 2025 4:00 pm**  
**Winslow Centre – Gym**

#### Agenda

Territorial Acknowledgement

#### 1. Call to Order

- 1.1. Adoption of the agenda
- 1.2. Adoption of the minutes of the General Meeting

#### 2. Finance Motion:

- 2.1 That the CTA Auditors for 2025-2026 be MNP LLP, Accounting, Business Consulting and Tax Services.

#### 3. Election of 2025-2026 CTA Executive Committee

- 3.1 Candidates' Statements

#### 4. Leadership Report

#### 5. Ratification of Committee Chairpersons for 25-26

- 5.1. Adult Education Committee
- 5.2. BIPOC Educators' Committee
- 5.3. Committee for Action on Social Justice (CASJ)
- 5.4. Labour Relations Officer
- 5.5. Local Returning Office (2 year term)
- 5.6. Local Specialist Association (LSA)
- 5.7. PD Committee
- 5.8. Teachers Teaching on Call Committee

#### 6. Bargaining [In-Committee]

#### 7. New Business

#### 8. Prize Draw

#### 9. Adjournment

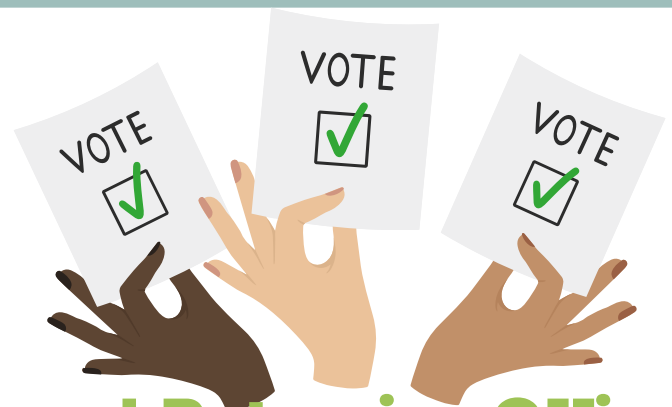
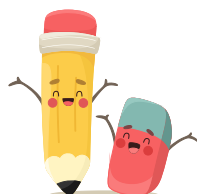

### Local Returning Officer

Are you interested in being involved with the CTA and already attend Rep Assemblies and General Meetings? This position does not involve extra meetings, just the ones you already attend.

Duties include:

- conducting local elections
- appointing members to the Nominating & Balloting Committee as deemed necessary
- helping with local & provincial votes

Familiarity with Robert's Rules of Order and our CTA Policies and Procedures, would be helpful, but not essential, as you learn on the job.

Members interested in this position should go to our website for a curriculum vitae form ([Forms & Scholarships](#)), which must be submitted to [corbeyhj@cta43.org](mailto:corbeyhj@cta43.org) at the CTA by 4:30 pm on Monday, April 28, 2025.

Interviews will be held at the April 30, 2025 CTA Executive Committee meeting.



## President's Message

As May Day approaches on May 1<sup>st</sup>. Union workers appear to be facing a difficult situation worldwide. There are struggles in bargaining, union-busting tactics by governments and corporations, an even more imbalanced relationship between the "owner" class and the "working" class and populists gaining more power around the world. What we need to do in the face of that is to rely on our strongest mechanism to resist injury to ourselves and our fellow union members: Solidarity. When we stand as one, we stand strong in the face of actions against us. May Day is the celebration of international worker solidarity where we can celebrate the actions taken that have advanced the cause of the labour movement. Please consider joining a May Day celebration in your area. The New West and District Labour Council can guide you to events if you live in the Tri-Cities or surrounding areas.

In Solidarity - Ken

## SPRING STAFFING UPDATE

Currently, the Board of Education is actively engaged in the budget process for the 2025-2026 school year.

As such, Pam Becker (District Principal: HR) will be sending out an email to all district teachers and TTOC's with key information on the Spring Staffing process and timelines once a final budget has been passed. You can expect to receive this email around the end of April.

Included in this email will also be an invite to a Staffing 101 Session for Teachers and TTOC's in mid-May.

If you would like to know more about the staffing process, or if you plan to post on positions for the coming school year, please consider attending. If you are P1 teacher, or a teacher that has converted to continuing status over the course of this current year and will not hold a location for the coming school year, you are strongly encouraged to attend to ensure you fully understand the staffing process, key timelines and the post and fill process.

Please keep an eye out for an email from HR at the end of April.

FEDERAL ELECTION / MONDAY, APRIL 28
#ItsOurVote

### Are you planning to vote?

You can register and vote at your assigned polling station on election day if you:

- are a Canadian citizen
- are at least 18 years old
- prove your identity and address

Check your voter information card or visit [elections.ca](https://elections.ca) to find out where and when you can vote.

Visit [elections.ca](https://elections.ca) for the official information you need to vote

1-800-463-6868 / [elections.ca](https://elections.ca) / TTY 1-800-361-8935

## Ready to make your vote count?

When we show up at the ballot box together, we make sure decision-makers hear what workers really need.

**Make voting quick and easy by registering in advance.**

[Check if you're registered to vote](#)

**Plan your day, time, and place to vote and make voting stress-free!**

[Find out where to vote](#)

**Wondering what the parties commitments to voters are?** Check out their platforms with these links.

- [Conservative](#)
- [Green Party](#)
- [Liberal](#)
- [NDP](#)

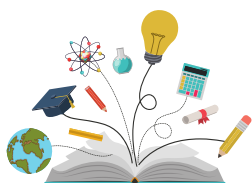



# PD Power



The CTA is thrilled to host Ignite43 on May 29<sup>th</sup> at Samz Pub in Port Coquitlam. The doors will open at 4:30 pm and the event will last (officially) until 8:30 pm. Attendees will be provided with fantastic ideas, conversation, and memorable moments while enjoying a casual atmosphere and food.

We are currently looking for 10-12 presenters interested in addressing colleagues around the idea of Empowerment. Presentations are limited to 5 minutes, over a slide show of 20 15-second-long slides, to 'ignite' ideas and possibilities in colleagues. Have you encountered a situation, idea, moment, or experience that has helped you feel professionally empowered? What advice, experience, or anecdote can you share that will help others feel empowered in approaching this profession. This could encourage a sense of professional freedom and confidence in trying new things, ideas, or applications in their life as an educator. If you are interested in sharing that idea with a supportive and engaged audience, Ignite43 is a perfect opportunity to share.

If you are interested in presenting on the 29<sup>th</sup>, please email [rmcmahon@cta43.org](mailto:rmcmahon@cta43.org) with a brief description of your idea. Tickets for those wishing to attend will be available soon, so watch your email and the next CTA newsletter for more information.

## Call for Presenters

# Ignite43

## Empowerment

**May 29**  
**5:00– 8:30 pm**  
**Samz Pub, PoCo**

**5 MINUTE PRESENTATIONS**  
**CONTACT:**  
**[rmcmahon@cta43.org](mailto:rmcmahon@cta43.org)**

## ACE 2025

The Adult Centred Education Conference is a curated conference intended for anyone who considers themselves an Adult Educator. Do you teach, instruct, profess, educate or otherwise engage adult learners? Join us at ACE!

**MAY 15-16**  
**EXECUTIVE PLAZA, COQUITLAM**

**CONFERENCE SCHEDULE**  
Thursday, MAY 14  
14:00 - 14:30 Registration  
14:30 - 15:00 Lunch  
15:00 - 15:30 Keynote: Roméo Dallaire  
15:30 - 16:00 Panel: Fuat Ramazanov  
16:00 - 16:30 Panel: Harrison Mooney  
16:30 - 17:00 Panel: Robert Power  
17:00 - 17:30 Panel: Lauren Aasen  
17:30 - 18:00 Panel: Annelies Bertsch  
18:00 - 18:30 Panel: Josselein Brain  
18:30 - 19:00 Panel: Natella Isazada  
19:00 - 19:30 Panel: Trevor Blades  
19:30 - 20:00 Panel: Allison J. Bran  
20:00 - 20:30 Panel: Annelies Bertsch  
20:30 - 21:00 Panel: Josselein Brain  
21:00 - 21:30 Panel: Natella Isazada  
21:30 - 22:00 Panel: Trevor Blades  
22:00 - 22:30 Panel: Allison J. Bran  
22:30 - 23:00 Panel: Annelies Bertsch  
23:00 - 23:30 Panel: Josselein Brain  
23:30 - 24:00 Panel: Natella Isazada  
24:00 - 24:30 Panel: Trevor Blades  
24:30 - 25:00 Panel: Allison J. Bran  
25:00 - 25:30 Panel: Annelies Bertsch  
25:30 - 26:00 Panel: Josselein Brain  
26:00 - 26:30 Panel: Natella Isazada  
26:30 - 27:00 Panel: Trevor Blades  
27:00 - 27:30 Panel: Allison J. Bran  
27:30 - 28:00 Panel: Annelies Bertsch  
28:00 - 28:30 Panel: Josselein Brain  
28:30 - 29:00 Panel: Natella Isazada  
29:00 - 29:30 Panel: Trevor Blades  
29:30 - 30:00 Panel: Allison J. Bran  
30:00 - 30:30 Panel: Annelies Bertsch  
30:30 - 31:00 Panel: Josselein Brain  
31:00 - 31:30 Panel: Natella Isazada  
31:30 - 32:00 Panel: Trevor Blades  
32:00 - 32:30 Panel: Allison J. Bran  
32:30 - 33:00 Panel: Annelies Bertsch  
33:00 - 33:30 Panel: Josselein Brain  
33:30 - 34:00 Panel: Natella Isazada  
34:00 - 34:30 Panel: Trevor Blades  
34:30 - 35:00 Panel: Allison J. Bran  
35:00 - 35:30 Panel: Annelies Bertsch  
35:30 - 36:00 Panel: Josselein Brain  
36:00 - 36:30 Panel: Natella Isazada  
36:30 - 37:00 Panel: Trevor Blades  
37:00 - 37:30 Panel: Allison J. Bran  
37:30 - 38:00 Panel: Annelies Bertsch  
38:00 - 38:30 Panel: Josselein Brain  
38:30 - 39:00 Panel: Natella Isazada  
39:00 - 39:30 Panel: Trevor Blades  
39:30 - 40:00 Panel: Allison J. Bran  
40:00 - 40:30 Panel: Annelies Bertsch  
40:30 - 41:00 Panel: Josselein Brain  
41:00 - 41:30 Panel: Natella Isazada  
41:30 - 42:00 Panel: Trevor Blades  
42:00 - 42:30 Panel: Allison J. Bran  
42:30 - 43:00 Panel: Annelies Bertsch  
43:00 - 43:30 Panel: Josselein Brain  
43:30 - 44:00 Panel: Natella Isazada  
44:00 - 44:30 Panel: Trevor Blades  
44:30 - 45:00 Panel: Allison J. Bran  
45:00 - 45:30 Panel: Annelies Bertsch  
45:30 - 46:00 Panel: Josselein Brain  
46:00 - 46:30 Panel: Natella Isazada  
46:30 - 47:00 Panel: Trevor Blades  
47:00 - 47:30 Panel: Allison J. Bran  
47:30 - 48:00 Panel: Annelies Bertsch  
48:00 - 48:30 Panel: Josselein Brain  
48:30 - 49:00 Panel: Natella Isazada  
49:00 - 49:30 Panel: Trevor Blades  
49:30 - 50:00 Panel: Allison J. Bran  
50:00 - 50:30 Panel: Annelies Bertsch  
50:30 - 51:00 Panel: Josselein Brain  
51:00 - 51:30 Panel: Natella Isazada  
51:30 - 52:00 Panel: Trevor Blades  
52:00 - 52:30 Panel: Allison J. Bran  
52:30 - 53:00 Panel: Annelies Bertsch  
53:00 - 53:30 Panel: Josselein Brain  
53:30 - 54:00 Panel: Natella Isazada  
54:00 - 54:30 Panel: Trevor Blades  
54:30 - 55:00 Panel: Allison J. Bran  
55:00 - 55:30 Panel: Annelies Bertsch  
55:30 - 56:00 Panel: Josselein Brain  
56:00 - 56:30 Panel: Natella Isazada  
56:30 - 57:00 Panel: Trevor Blades  
57:00 - 57:30 Panel: Allison J. Bran  
57:30 - 58:00 Panel: Annelies Bertsch  
58:00 - 58:30 Panel: Josselein Brain  
58:30 - 59:00 Panel: Natella Isazada  
59:00 - 59:30 Panel: Trevor Blades  
59:30 - 60:00 Panel: Allison J. Bran  
60:00 - 60:30 Panel: Annelies Bertsch  
60:30 - 61:00 Panel: Josselein Brain  
61:00 - 61:30 Panel: Natella Isazada  
61:30 - 62:00 Panel: Trevor Blades  
62:00 - 62:30 Panel: Allison J. Bran  
62:30 - 63:00 Panel: Annelies Bertsch  
63:00 - 63:30 Panel: Josselein Brain  
63:30 - 64:00 Panel: Natella Isazada  
64:00 - 64:30 Panel: Trevor Blades  
64:30 - 65:00 Panel: Allison J. Bran  
65:00 - 65:30 Panel: Annelies Bertsch  
65:30 - 66:00 Panel: Josselein Brain  
66:00 - 66:30 Panel: Natella Isazada  
66:30 - 67:00 Panel: Trevor Blades  
67:00 - 67:30 Panel: Allison J. Bran  
67:30 - 68:00 Panel: Annelies Bertsch  
68:00 - 68:30 Panel: Josselein Brain  
68:30 - 69:00 Panel: Natella Isazada  
69:00 - 69:30 Panel: Trevor Blades  
69:30 - 70:00 Panel: Allison J. Bran  
70:00 - 70:30 Panel: Annelies Bertsch  
70:30 - 71:00 Panel: Josselein Brain  
71:00 - 71:30 Panel: Natella Isazada  
71:30 - 72:00 Panel: Trevor Blades  
72:00 - 72:30 Panel: Allison J. Bran  
72:30 - 73:00 Panel: Annelies Bertsch  
73:00 - 73:30 Panel: Josselein Brain  
73:30 - 74:00 Panel: Natella Isazada  
74:00 - 74:30 Panel: Trevor Blades  
74:30 - 75:00 Panel: Allison J. Bran  
75:00 - 75:30 Panel: Annelies Bertsch  
75:30 - 76:00 Panel: Josselein Brain  
76:00 - 76:30 Panel: Natella Isazada  
76:30 - 77:00 Panel: Trevor Blades  
77:00 - 77:30 Panel: Allison J. Bran  
77:30 - 78:00 Panel: Annelies Bertsch  
78:00 - 78:30 Panel: Josselein Brain  
78:30 - 79:00 Panel: Natella Isazada  
79:00 - 79:30 Panel: Trevor Blades  
79:30 - 80:00 Panel: Allison J. Bran  
80:00 - 80:30 Panel: Annelies Bertsch  
80:30 - 81:00 Panel: Josselein Brain  
81:00 - 81:30 Panel: Natella Isazada  
81:30 - 82:00 Panel: Trevor Blades  
82:00 - 82:30 Panel: Allison J. Bran  
82:30 - 83:00 Panel: Annelies Bertsch  
83:00 - 83:30 Panel: Josselein Brain  
83:30 - 84:00 Panel: Natella Isazada  
84:00 - 84:30 Panel: Trevor Blades  
84:30 - 85:00 Panel: Allison J. Bran  
85:00 - 85:30 Panel: Annelies Bertsch  
85:30 - 86:00 Panel: Josselein Brain  
86:00 - 86:30 Panel: Natella Isazada  
86:30 - 87:00 Panel: Trevor Blades  
87:00 - 87:30 Panel: Allison J. Bran  
87:30 - 88:00 Panel: Annelies Bertsch  
88:00 - 88:30 Panel: Josselein Brain  
88:30 - 89:00 Panel: Natella Isazada  
89:00 - 89:30 Panel: Trevor Blades  
89:30 - 90:00 Panel: Allison J. Bran  
90:00 - 90:30 Panel: Annelies Bertsch  
90:30 - 91:00 Panel: Josselein Brain  
91:00 - 91:30 Panel: Natella Isazada  
91:30 - 92:00 Panel: Trevor Blades  
92:00 - 92:30 Panel: Allison J. Bran  
92:30 - 93:00 Panel: Annelies Bertsch  
93:00 - 93:30 Panel: Josselein Brain  
93:30 - 94:00 Panel: Natella Isazada  
94:00 - 94:30 Panel: Trevor Blades  
94:30 - 95:00 Panel: Allison J. Bran  
95:00 - 95:30 Panel: Annelies Bertsch  
95:30 - 96:00 Panel: Josselein Brain  
96:00 - 96:30 Panel: Natella Isazada  
96:30 - 97:00 Panel: Trevor Blades  
97:00 - 97:30 Panel: Allison J. Bran  
97:30 - 98:00 Panel: Annelies Bertsch  
98:00 - 98:30 Panel: Josselein Brain  
98:30 - 99:00 Panel: Natella Isazada  
99:00 - 99:30 Panel: Trevor Blades  
99:30 - 100:00 Panel: Allison J. Bran  
100:00 - 100:30 Panel: Annelies Bertsch  
100:30 - 101:00 Panel: Josselein Brain  
101:00 - 101:30 Panel: Natella Isazada  
101:30 - 102:00 Panel: Trevor Blades  
102:00 - 102:30 Panel: Allison J. Bran  
102:30 - 103:00 Panel: Annelies Bertsch  
103:00 - 103:30 Panel: Josselein Brain  
103:30 - 104:00 Panel: Natella Isazada  
104:00 - 104:30 Panel: Trevor Blades  
104:30 - 105:00 Panel: Allison J. Bran  
105:00 - 105:30 Panel: Annelies Bertsch  
105:30 - 106:00 Panel: Josselein Brain  
106:00 - 106:30 Panel: Natella Isazada  
106:30 - 107:00 Panel: Trevor Blades  
107:00 - 107:30 Panel: Allison J. Bran  
107:30 - 108:00 Panel: Annelies Bertsch  
108:00 - 108:30 Panel: Josselein Brain  
108:30 - 109:00 Panel: Natella Isazada  
109:00 - 109:30 Panel: Trevor Blades  
109:30 - 110:00 Panel: Allison J. Bran  
110:00 - 110:30 Panel: Annelies Bertsch  
110:30 - 111:00 Panel: Josselein Brain  
111:00 - 111:30 Panel: Natella Isazada  
111:30 - 112:00 Panel: Trevor Blades  
112:00 - 112:30 Panel: Allison J. Bran  
112:30 - 113:00 Panel: Annelies Bertsch  
113:00 - 113:30 Panel: Josselein Brain  
113:30 - 114:00 Panel: Natella Isazada  
114:00 - 114:30 Panel: Trevor Blades  
114:30 - 115:00 Panel: Allison J. Bran  
115:00 - 115:30 Panel: Annelies Bertsch  
115:30 - 116:00 Panel: Josselein Brain  
116:00 - 116:30 Panel: Natella Isazada  
116:30 - 117:00 Panel: Trevor Blades  
117:00 - 117:30 Panel: Allison J. Bran  
117:30 - 118:00 Panel: Annelies Bertsch  
118:00 - 118:30 Panel: Josselein Brain  
118:30 - 119:00 Panel: Natella Isazada  
119:00 - 119:30 Panel: Trevor Blades  
119:30 - 120:00 Panel: Allison J. Bran  
120:00 - 120:30 Panel: Annelies Bertsch  
120:30 - 121:00 Panel: Josselein Brain  
121:00 - 121:30 Panel: Natella Isazada  
121:30 - 122:00 Panel: Trevor Blades  
122:00 - 122:30 Panel: Allison J. Bran  
122:30 - 123:00 Panel: Annelies Bertsch  
123:00 - 123:30 Panel: Josselein Brain  
123:30 - 124:00 Panel: Natella Isazada  
124:00 - 124:30 Panel: Trevor Blades  
124:30 - 125:00 Panel: Allison J. Bran  
125:00 - 125:30 Panel: Annelies Bertsch  
125:30 - 126:00 Panel: Josselein Brain  
126:00 - 126:30 Panel: Natella Isazada  
126:30 - 127:00 Panel: Trevor Blades  
127:00 - 127:30 Panel: Allison J. Bran  
127:30 - 128:00 Panel: Annelies Bertsch  
128:00 - 128:30 Panel: Josselein Brain  
128:30 - 129:00 Panel: Natella Isazada  
129:00 - 129:30 Panel: Trevor Blades  
129:30 - 130:00 Panel: Allison J. Bran  
130:00 - 130:30 Panel: Annelies Bertsch  
130:30 - 131:00 Panel: Josselein Brain  
131:00 - 131:30 Panel: Natella Isazada  
131:30 - 132:00 Panel: Trevor Blades  
132:00 - 132:30 Panel: Allison J. Bran  
132:30 - 133:00 Panel: Annelies Bertsch  
133:00 - 133:30 Panel: Josselein Brain  
133:30 - 134:00 Panel: Natella Isazada  
134:00 - 134:30 Panel: Trevor Blades  
134:30 - 135:00 Panel: Allison J. Bran  
135:00 - 135:30 Panel: Annelies Bertsch  
135:30 - 136:00 Panel: Josselein Brain  
136:00 - 136:30 Panel: Natella Isazada  
136:30 - 137:00 Panel: Trevor Blades  
137:00 - 137:30 Panel: Allison J. Bran  
137:30 - 138:00 Panel: Annelies Bertsch  
138:00 - 138:30 Panel: Josselein Brain  
138:30 - 139:00 Panel: Natella Isazada  
139:00 - 139:30 Panel: Trevor Blades  
139:30 - 140:00 Panel: Allison J. Bran  
140:00 - 140:30 Panel: Annelies Bertsch  
140:30 - 141:00 Panel: Josselein Brain  
141:00 - 141:30 Panel: Natella Isazada  
141:30 - 142:00 Panel: Trevor Blades  
142:00 - 142:30 Panel: Allison J. Bran  
142:30 - 143:00 Panel: Annelies Bertsch  
143:00 - 143:30 Panel: Josselein Brain  
143:30 - 144:00 Panel: Natella Isazada  
144:00 - 144:30 Panel: Trevor Blades  
144:30 - 145:00 Panel: Allison J. Bran  
145:00 - 145:30 Panel: Annelies Bertsch  
145:30 - 146:00 Panel: Josselein Brain  
146:00 - 146:30 Panel: Natella Isazada  
146:30 - 147:00 Panel: Trevor Blades  
147:00 - 147:30 Panel: Allison J. Bran  
147:30 - 148:00 Panel: Annelies Bertsch  
148:00 - 148:30 Panel: Josselein Brain  
148:30 - 149:00 Panel: Natella Isazada  
149:00 - 149:30 Panel: Trevor Blades  
149:30 - 150:00 Panel: Allison J. Bran  
150:00 - 150:30 Panel: Annelies Bertsch  
150:30 - 151:00 Panel: Josselein Brain  
151:00 - 151:30 Panel: Natella Isazada  
151:30 - 152:00 Panel: Trevor Blades  
152:00 - 152:30 Panel: Allison J. Bran  
152:30 - 153:00 Panel: Annelies Bertsch  
153:00 - 153:30 Panel: Josselein Brain  
153:30 - 154:00 Panel: Natella Isazada  
154:00 - 154:30 Panel: Trevor Blades  
154:30 - 155:00 Panel: Allison J. Bran  
155:00 - 155:30 Panel: Annelies Bertsch  
155:30 - 156:00 Panel: Josselein Brain  
156:00 - 156:30 Panel: Natella Isazada  
156:30 - 157:00 Panel: Trevor Blades  
157:00 - 157:30 Panel: Allison J. Bran  
157:30 - 158:00 Panel: Annelies Bertsch  
158:00 - 158:30 Panel: Josselein Brain  
158:30 - 159:00 Panel: Natella Isazada  
159:00 - 159:30 Panel: Trevor Blades  
159:30 - 160:00 Panel: Allison J. Bran  
160:00 - 160:30 Panel: Annelies Bertsch  
160:30 - 161:00 Panel: Josselein Brain  
161:00 - 161:30 Panel: Natella Isazada  
161:30 - 162:00 Panel: Trevor Blades  
162:00 - 162:30 Panel: Allison J. Bran  
162:30 - 163:00 Panel: Annelies Bertsch  
163:00 - 163:30 Panel: Josselein Brain  
163:30 - 164:00 Panel: Natella Isazada  
164:00 - 164:30 Panel: Trevor Blades  
164:30 - 165:00 Panel: Allison J. Bran  
165:00 - 165:30 Panel: Annelies Bertsch  
165:30 - 166:00 Panel: Josselein Brain  
166:00 - 166:30 Panel: Natella Isazada  
166:30 - 167:00 Panel: Trevor Blades  
167:00 - 167:30 Panel: Allison J. Bran  
167:30 - 168:00 Panel: Annelies Bertsch  
168:00 - 168:30 Panel: Josselein Brain  
168:30 - 169:00 Panel: Natella Isazada  
169:00 - 169:30 Panel: Trevor Blades  
169:30 - 170:00 Panel: Allison J. Bran  
170:00 - 170:30 Panel: Annelies Bertsch  
170:30 - 171:00 Panel: Josselein Brain  
171:00 - 171:30 Panel: Natella Isazada  
171:30 - 172:00 Panel: Trevor Blades  
172:00 - 172:30 Panel: Allison J. Bran  
172:30 - 173:00 Panel: Annelies Bertsch  
173:00 - 173:30 Panel: Josselein Brain  
173:30 - 174:00 Panel: Natella Isazada  
174:00 - 174:30 Panel: Trevor Blades  
174:30 - 175:00 Panel: Allison J. Bran  
175:00 - 175:30 Panel: Annelies Bertsch  
175:30 - 176:00 Panel: Josselein Brain  
176:00 - 176:30 Panel: Natella Isazada  
176:30 - 177:00 Panel: Trevor Blades  
177:00 - 177:30 Panel: Allison J. Bran  
177:30 - 178:00 Panel: Annelies Bertsch  
178:00 - 178:30 Panel: Josselein Brain  
178:30 - 179:00 Panel: Natella Isazada  
179:00 - 179:30 Panel: Trevor Blades  
179:30 - 180:00 Panel: Allison J. Bran  
180:00 - 180:30 Panel: Annelies Bertsch  
180:30 - 181:00 Panel: Josselein Brain  
181:00 - 181:30 Panel: Natella Isazada  
181:30 - 182:00 Panel: Trevor Blades  
182:00 - 182:30 Panel: Allison J. Bran  
182:30 - 183:00 Panel: Annelies Bertsch  
183:00 - 183:30 Panel: Josselein Brain  
183:30 - 184:00 Panel: Natella Isazada  
184:00 - 184:30 Panel: Trevor Blades  
184:30 - 185:00 Panel: Allison J. Bran  
185:00 - 185:30 Panel: Annelies Bertsch  
185:30 - 186:00 Panel: Josselein Brain  
186:00 - 186:30 Panel: Natella Isazada  
186:30 - 187:00 Panel: Trevor Blades  
187:00 - 187:30 Panel: Allison J. Bran  
187:30 - 188:00 Panel: Annelies Bertsch  
188:00 - 188:30 Panel: Josselein Brain  
188:30 - 189:00 Panel: Natella Isazada  
189:00 - 189:30 Panel: Trevor Blades  
189:30 - 190:00 Panel: Allison J. Bran  
190:00 - 190:30 Panel: Annelies Bertsch  
190:30 - 191:00 Panel: Josselein Brain  
191:00 - 191:30 Panel: Natella Isazada  
191:30 - 192:00 Panel: Trevor Blades  
192:00 - 192:30 Panel: Allison J. Bran  
192:30 - 193:00 Panel: Annelies Bertsch  
193:00 - 193:30 Panel: Josselein Brain  
193:30 - 194:00 Panel: Natella Isazada  
194:00 - 194:30 Panel: Trevor Blades  
194:30 - 195:00 Panel: Allison J. Bran  
195:00 - 195:30 Panel: Annelies Bertsch  
195:30 - 196:00 Panel: Josselein Brain  
196:00 - 196:30 Panel: Natella Isazada  
196:30 - 197:00 Panel: Trevor Blades  
197:00 - 197:30 Panel: Allison J. Bran  
197:30 - 198:00 Panel: Annelies Bertsch  
198:00 - 198:30 Panel: Josselein Brain  
198:30 - 199:00 Panel: Natella Isazada  
199:00 - 199:30 Panel: Trevor Blades  
199:30 - 200:00 Panel: Allison J. Bran  
200:00 - 200:30 Panel: Annelies Bertsch  
200:30 - 201:00 Panel: Josselein Brain  
201:00 - 201:30 Panel: Natella Isazada  
201:30 - 202:00 Panel: Trevor Blades  
202:00 - 202:30 Panel: Allison J. Bran  
202:30 - 203:00 Panel: Annelies Bertsch  
203:00 - 203:30 Panel: Josselein Brain  
203:30 - 204:00 Panel: Natella Isazada  
204:00 - 204:30 Panel: Trevor Blades  
204:30 - 205:00 Panel: Allison J. Bran  
205:00 - 205:30 Panel: Annelies Bertsch  
205:30 - 206:00 Panel: Josselein Brain  
206:00 - 206:30 Panel: Natella Isazada  
206:30 - 207:00 Panel: Trevor Blades  
207:00 - 207:30 Panel: Allison J. Bran  
207:30 - 208:00 Panel: Annelies Bertsch  
208:00 - 208:30 Panel: Josselein Brain  
208:30 - 209:00 Panel: Natella Isazada  
209:00 - 209:30 Panel: Trevor Blades  
209:30 - 210:00 Panel: Allison J. Bran  
210:00 - 210:30 Panel: Annelies Bertsch  
210:30 - 211:00 Panel: Josselein Brain  
211:00 - 211:30 Panel: Natella Isazada  
211:30 - 212:00 Panel: Trevor Blades  
212:00 - 212:30 Panel: Allison J. Bran  
212:30 - 213:00 Panel: Annelies Bertsch  
213:00 - 213:30 Panel: Josselein Brain  
213:30 - 214:00 Panel: Natella Isazada  
214:00 - 214:30 Panel: Trevor Blades  
214:30 - 215:00 Panel: Allison J. Bran  
215:00 - 215:30 Panel: Annelies Bertsch  
215:30 - 216:00 Panel: Josselein Brain  
216:00 - 216:30 Panel: Natella Isazada  
216:30 - 217:00 Panel: Trevor Blades  
217:00 - 217:30 Panel: Allison J. Bran  
217:30 - 218:00 Panel: Annelies Bertsch  
218:00 - 218:30 Panel: Josselein Brain  
218:30 - 219:00 Panel: Natella Isazada  
219:00 - 219:30 Panel: Trevor Blades  
219:30 - 220:00 Panel: Allison J. Bran  
220:00 - 220:30 Panel: Annelies Bertsch  
220:30 - 221:00 Panel: Josselein Brain  
221:00 - 221:30 Panel: Natella Isazada  
221:30 - 222:00 Panel: Trevor Blades  
222:00 - 222:30 Panel: Allison J. Bran  
222:30 - 223:00 Panel: Annelies Bertsch  
223:00 - 223:30 Panel: Josselein Brain  
223:30 - 224:00 Panel: Natella Isazada  
224:00 - 224:30 Panel: Trevor Blades  
224:30 - 225:00 Panel: Allison J. Bran  
225:00 - 225:30 Panel: Annelies Bertsch  
225:30 - 226:00 Panel: Josselein Brain  
226:00 - 226:30 Panel: Natella Isazada  
226:30 - 227:00 Panel: Trevor Blades  
227:00 - 227:30 Panel: Allison J. Bran  
227:30 - 228:00 Panel: Annelies Bertsch  
228:00 - 228:30 Panel: Josselein Brain  
228:30 - 229:00 Panel: Natella Isazada  
229:00 - 229:30 Panel: Trevor Blades  
229:30 - 230:00 Panel: Allison J. Bran  
230:00 - 230:30 Panel: Annelies Bertsch  
230:30 - 231:00 Panel: Josselein Brain  
231:00 - 231:30 Panel: Natella Isazada  
231:30 - 232:00 Panel: Trevor Blades  
232:00 - 232:30 Panel: Allison J. Bran  
232:30 - 233:00 Panel: Annelies Bertsch  
233:00 - 233:30 Panel: Josselein Brain  
233:30 - 234:00 Panel: Natella Isazada  
234:00 - 234:30 Panel: Trevor Blades  
234:30 - 235:00 Panel: Allison J. Bran  
235:00 - 235:30 Panel: Annelies Bertsch  
235:30 - 236:00 Panel: Josselein Brain  
236:00 - 236:30 Panel: Natella Isazada  
236:30 - 237:00 Panel: Trevor Blades  
237:00 - 237:30 Panel: Allison J. Bran  
237:30 - 238:00 Panel: Annelies Bertsch  
238:00 - 238:30 Panel: Josselein Brain  
238:30 - 239:00 Panel: Natella Isazada  
239:00 - 239:30 Panel: Trevor Blades  
239:30 - 240:00 Panel: Allison J. Bran  
240:00 - 240:30 Panel: Annelies Bertsch  
240:30 - 241:00 Panel: Josselein Brain  
241:00 - 241:30 Panel: Natella Isazada  
241:30 - 242:00 Panel: Trevor Blades  
242:00 - 242:30 Panel: Allison J. Bran  
242:30 - 243:00 Panel: Annelies Bertsch  
243:00 - 243:30 Panel: Josselein Brain  
243:30 - 244:00 Panel: Natella Isazada  
244:00 - 244:30 Panel: Trevor Blades  
244:30 - 245:00 Panel: Allison J. Bran  
245:00 - 245:30 Panel: Annelies Bertsch  
245:30 - 246:00 Panel: Josselein Brain  
246:00 - 246:30 Panel: Natella Isazada  
246:30 - 247:00 Panel: Trevor Blades  
247:00 - 247:30 Panel: Allison J. Bran  
247:30 - 248:00 Panel: Annelies Bertsch  
248:00 - 248:30 Panel: Josselein Brain  
248:30 - 249:00 Panel: Natella Isazada  
249:00 - 249:30 Panel: Trevor Blades  
249:30 - 250:00 Panel: Allison J. Bran  
250:00 - 250:30 Panel: Annelies Bertsch  
250:30 - 251:00 Panel: Josselein Brain  
251:00 - 251:30 Panel: Natella Isazada  
251:30 - 252:00 Panel: Trevor Blades  
252:00 - 252:30 Panel: Allison J. Bran  
252:30 - 253:00 Panel: Annelies Bertsch  
253:00 - 253:30 Panel: Josselein Brain  
253:30 - 254:00 Panel: Natella Isazada  
254:00 - 254:30 Panel: Trevor Blades  
254:30 - 255:00 Panel: Allison J. Bran  
255:00 - 255:30 Panel: Annelies Bertsch  
255:30 - 256:00 Panel: Josselein Brain  
256:00 - 256:30 Panel: Natella Isazada  
256:30 - 257:00 Panel: Trevor Blades  
257:00 - 257:30 Panel: Allison J. Bran  
257:30 - 258:00 Panel: Annelies Bertsch  
258:00 - 258:30 Panel: Josselein Brain  
258:30 - 259:00 Panel: Natella Isazada  
259:00 - 259:30 Panel: Trevor Blades  
259:30 - 260:00 Panel: Allison J. Bran  
260:00 - 260:30 Panel: Annelies Bertsch  
260:30 - 261:00 Panel: Josselein Brain  
261:00 - 261:30 Panel: Natella Isazada  
261:30 - 262:00 Panel: Trevor Blades  
262:00 - 262:30 Panel: Allison J. Bran  
262:30 - 263:00 Panel: Annelies Bertsch  
263:00 - 263:30 Panel: Josselein Brain  
263:30 - 264:00 Panel: Natella Isazada  
264:00 - 264:30 Panel: Trevor Blades  
264:30 - 265:00 Panel: Allison J. Bran  
265:00 - 265:30 Panel: Annelies Bertsch  
265:30 - 266:00 Panel: Josselein Brain  
266:00 - 266:30 Panel: Natella Isazada  
266:30 - 267:00 Panel: Trevor Blades  
267:00 - 267:30 Panel: Allison J. Bran  
267:30 - 268:00 Panel: Annelies Bertsch  
268:00 - 268:30 Panel: Josselein Brain  
268:30 - 269:00 Panel: Natella Isazada  
269:00 - 269:30 Panel: Trevor Blades  
269:30 - 270:00 Panel: Allison J. Bran  
270:00 - 270:30 Panel: Annelies Bertsch  
270:30 - 271:00 Panel: Josselein Brain  
271:00 - 271:30 Panel: Natella Isazada  
271:30 - 272:00 Panel: Trevor Blades  
272:00 - 272:30 Panel: Allison J. Bran  
272:30 - 273:00 Panel: Annelies Bertsch  
273:00 - 273:30 Panel: Josselein Brain  
273:30 - 274:00 Panel: Natella Isazada  
274:00 - 274:30 Panel: Trevor Blades  
274:30 - 275:00 Panel: Allison J. Bran  
275:00 - 275:30 Panel: Annelies Bertsch  
275:30 - 276:00 Panel: Josselein Brain  
276:00 - 276:30 Panel: Natella Isazada  
276:30 - 277:00 Panel: Trevor Blades  
277:00 - 277:30 Panel: Allison J. Bran  
277:30 - 278:00 Panel: Annelies Bertsch  
278:00 - 278:30 Panel: Josselein Brain  
278:30 - 279:00 Panel: Natella Isazada  
279:00 - 279:30 Panel: Trevor Blades  
279:30 - 280:00 Panel: Allison J. Bran  
280:00 - 280:30 Panel: Annelies Bertsch  
280:30 - 281:00 Panel: Josselein Brain  
281:00 - 281:30 Panel: Natella Isazada  
281:30 - 282:00 Panel: Trevor Blades  
282:00 - 282:30 Panel: Allison J. Bran



## COMMITTEE FOR ACTION ON SOCIAL JUSTICE

# CASJ

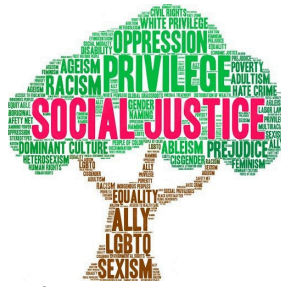

Is there a social justice topic that keeps running through your mind and you'd love to discuss it with colleagues? If so, come to JJ Bean Coffee Roasters in Port Moody at 4:00 on May 1, 2025 to join the committee for good discussion, debate, and planning for future events and advocacy. We are currently a small committee with room for several members to join us and we value the contributions of everyone who comes out. There is no pre-requisite experience or knowledge to join this group – all you need is an interest in making things better and supporting your colleagues!

## TTOC'S & New Teachers'

The TTOC Committee is excitedly anticipating the TTOC Appreciation social on May 8 from 4:00-6:00 at Samz Pub in Port Coquitlam!

If you are working as a teacher on call or in a temporary contract and have not yet converted to continuing status we hope that you will join us to celebrate all the work you do.

**TTOCs can attend for free and enjoy appetizers, non-alcoholic drinks, door prizes, CTA swag, and good conversation.**

There will be a few members of the CTA Executive Committee joining us to celebrate and we hope to see many of you there.

**RSVP now to save your seat:**

<https://forms.office.com/r/FmkRL3PFhT>

**Please complete this brief Failure to Fill Tracking Form each time prep or service time is lost or recovered.**

If you have any questions please contact Diether Malakoff, 1st Vice President [dmalakoff@cta43.org](mailto:dmalakoff@cta43.org) or 604-936-9971.



Thank you to those who joined us for our workshop on Self-Care. Stay tuned for our next meeting date! You don't have to be a committee member to attend. We hope to see you there! The CTA BIPOC Educators' Committee is for any Coquitlam teacher who identifies as Black, Indigenous, or a Person of Colour. Find more information about what we do [here](#). BIPOC teachers can join our email list without regularly attending meetings or joining the committee. To join us or ask any questions you might have, contact Ryan Cho at [bipoceducators@cta43.org](mailto:bipoceducators@cta43.org)



Every year, on April 28, workers, families, employers, and others come together at events held around the province to remember those who have lost their lives on the job, and to renew our commitment to creating safer workplaces. Find an event near you by visiting [dayofmourning.bc.ca](http://dayofmourning.bc.ca)



**Use the QR code to  
download the  
Union Strong app  
today!**



# COMMITTEE OPPORTUNITIES



## School District Advisory Committees

**Student Services Advisory** - 1 CTA Reps

**Student Achievement Advisory** - Currently Full

**District Student Wellness & Safety** - 2 CTA Reps

**District Indigenous Ed Advisory** - 1 CTA Rep

**District French Advisory** - 1 CTA Rep

**District Technology Advisory** - 1 CTA Rep

**District Accessibility Advisory** - Currently Full

**District Anti-Racism Committee** - Currently Full



## New Westminister and District Labour Council

4 CTA Representatives

## SANCTUARY SCHOOLS WORKING GROUP

The CTA is seeking 6 CTA members to form a working group to inform the CTA Executive Committee's work on engaging the district on the matter of adopting a Sanctuary Schools Policy.

If you have any questions about the working group, please contact Diether Malakoff, 1st Vice President.

Please submit a CV form to the CTA office.



## Standing Committees

### CTA Negotiations Committee

1 Member at Large

1 Member who identifies as Indigenous

1 Member who identifies as Black or a Person of Colour

### CTA Adult Educators

1 Member who identifies as Indigenous

1 Member who identifies as Black or a Person of Colour

1 Learning Services Rep.

### CTA Policy and Procedure Committee

1 Member who identifies as Indigenous

1 Member who identifies as Black or a Person of Colour

### CTA Scholarship, Awards and Bursary Committee

1 Cont. Ed. Rep, 2 Additional CTA Members

1 Member who identifies as Indigenous

1 Member who identifies as Black or a Person of Colour

### CTA BIPOC Educators' Committee

For more information, please email Ryan Cho.

### CTA PD Committee

1 Elementary Rep, 1 TTOC Rep, 1 CASJ Rep, 1 LSA Rep

1 Secondary Rep

1 Member who identifies as Indigenous

1 Member who identifies as Black or a Person of Colour

### CTA Teachers Teaching on Call Committee

6 Members-at-Large,

1 Member who identifies as Indigenous

1 Member who identifies as Black or a Person of Colour

### CTA Committee of Action on Social Justice (CASJ)

3 Secondary Reps, 2 Middle Reps, 3 Elementary Reps,

1 Member-at-Large

1 Member who identifies as Indigenous

1 Member who identifies as Black or a Person of Colour

Teachers interested in any of these committees should go to our website or [click here](#) for a curriculum vitae form and submit it to the CTA Office ([corbeyhj@cta43.org](mailto:corbeyhj@cta43.org)). If you have questions, call the CTA Office at 604-936-9971.



# Contact Us:

[www.coquitlamteachers.com](http://www.coquitlamteachers.com)

CTA Office: 604-936-9971



Please use the links to contact the officer or staff member best able to help you.

**Ken Christensen, President**

[kchristensen@cta43.org](mailto:kchristensen@cta43.org)

**Diether Malakoff, 1st Vice-President**

[dmalakoff@cta43.org](mailto:dmalakoff@cta43.org)

**Meggan Crawford, 2nd Vice-President**

[mcrawford@cta43.org](mailto:mcrawford@cta43.org)

**Ronak Pahlevanlu, Labour Relations**

[rpahlevanlu@cta43.org](mailto:rpahlevanlu@cta43.org)

**Ryan McMahon, PD Chair**

[rmcmahon@cta43.org](mailto:rmcmahon@cta43.org)



**1-800-663-1142**

TTY: 1-888-384-1152

International (Call collect):  
604-689-1717

[HomeWeb.ca](http://HomeWeb.ca)

## CTA Website Access

Please make sure you are able to access the site. SD43 email security settings may not allow a password reset online.

**If you need to reset your password, please contact Kelly Stewart**



**Kelly Roberts, Executive Director**

CTA Administration

[kroberts@cta43.org](mailto:kroberts@cta43.org)

**Heidi Davis, Finance Administrator**

Accounting, PD, Scholarships & Newsletter

[hdavis@cta43.org](mailto:hdavis@cta43.org)

**Kelly Stewart, Admin. Assistant**

Membership, Website Access, Staff Reps

[kstewart@cta43.org](mailto:kstewart@cta43.org)

**Corbey Heyes-Jones, Admin. Assistant**

CTA PD Day, Committees, CTA Lending Library

[corbeyhj@cta43.org](mailto:corbeyhj@cta43.org)